

8-44668

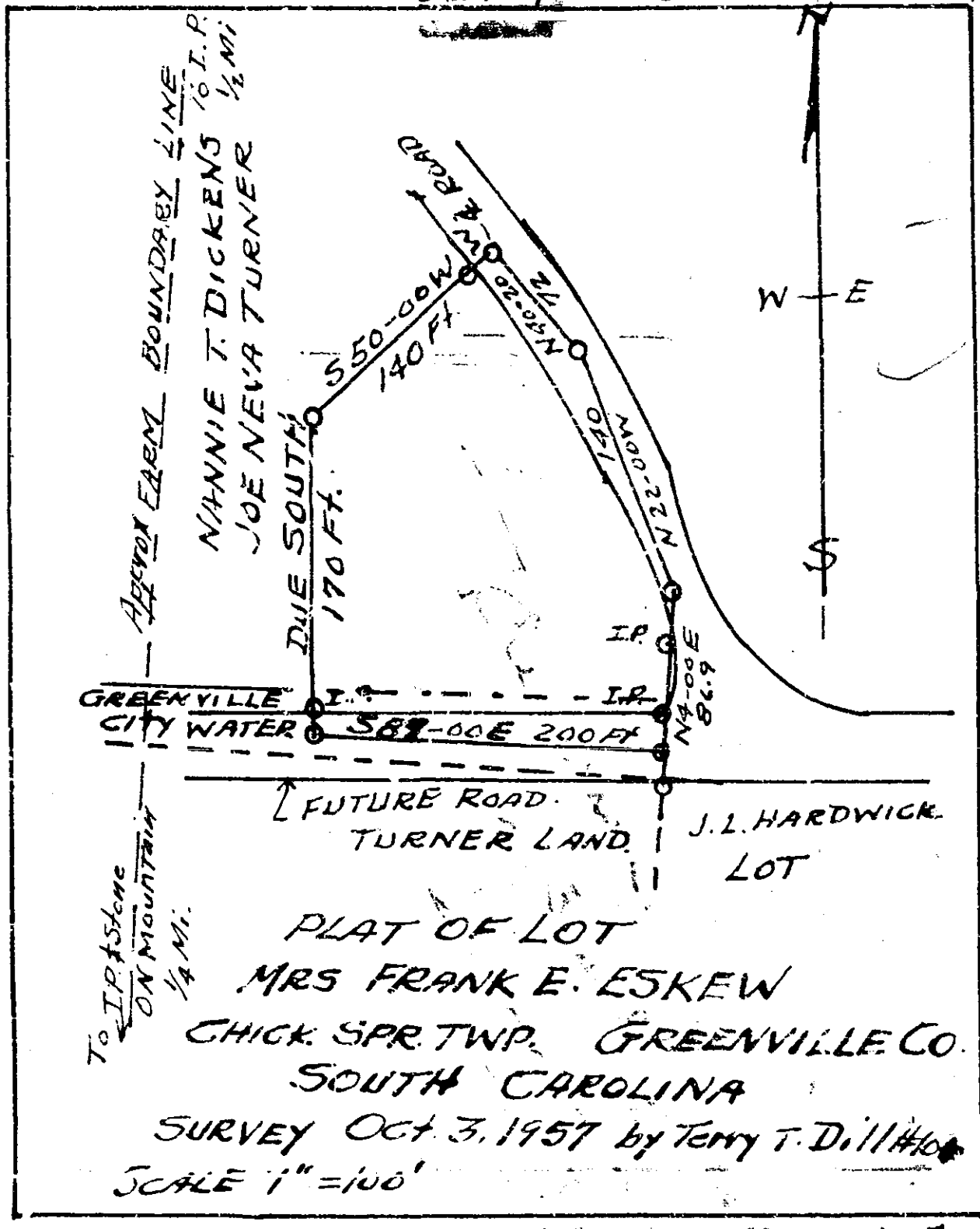

APPROX FARM BOUNDARY LINE
 NANNIE T. DICKENS 1/4 MI
 JOE NEVA TURNER 1/2 MI

GREENVILLE CITY WATER
 587-00E 200 FT
 FUTURE ROAD
 TURNER LAND

J. L. HARDWICK LOT

To I.P. Stone
 ON MOUNTAIN
 1/4 MI.

PLAT OF LOT
 MRS FRANK E. ESKEW
 CHICK. SPR. TWP. GREENVILLE CO.
 SOUTH CAROLINA
 SURVEY OCT. 3, 1957 by Terry T. Dill #104
 SCALE 1" = 100'

OCT 30 1956
 27236

322 50'

LL-65

27236 Plat Title 3 Copy of Plat 1956
 and recorded in Vol. 88 - 65 of ... M.
 Orelia S. Sawyers
 Register Morris Conveyance Greenville County, S. C.